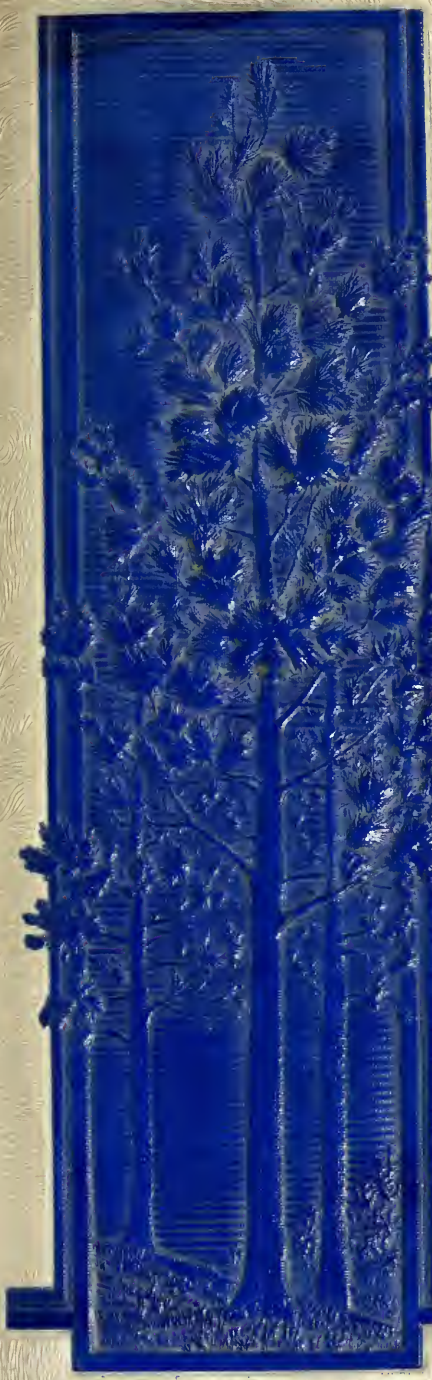

PINEBURR

1954

Mem

ories

Digitized by the Internet Archive
in 2010 with funding from
University of North Carolina at Chapel Hill

http://www.archive.org/details/pineburr1954camp

PINE BURR

1954

YEARBOOK OF

CAMPBELL COLLEGE

BUIE'S CREEK NORTH CAROLINA

FOREWORD

Long live Campbell College,
Dear old Campbell College,
Radiant with the light Divine,
Loyal we will be to thee forever—
Guard thy sacred shrine.

The 1954 PINE BURR was planned and executed, not as a history, but as a book of memories of the spirit and life at Campbell. When our college days shall have grown dim, may THE PINE BURR, with all its imperfections, serve as a stimulus to memory. As the recorded scenes are relived through the years, may the pledge found in the refrain of Campbell's Alma Mater become more and more real to our hearts.

DEDICATION

CHARLES BARNETTE HOWARD

There have been men in every age and clime who have dedicated their lives to something bigger and nobler than themselves. Some have chosen politics; some, literature; some, art; some, science. Many have been called of God to teach and preach the unsearchable riches of Christ. Professor Charles Howard has dedicated his life to the service of Christ.

During his tenure here as pastor and teacher, he has inspired others by his friendliness, by his earnest search for truth, by his ever-readiness to counsel, and by his willingness to help those in need.

With a deep sense of gratitude for his love for and loyalty to Campbell, the community, the Church of Christ, the Bible, and Christ, we, the Staff, humbly and sincerely dedicate this 1954 Edition of PINE BURR to Professor Charles Barnette Howard.

Administration

LESLIE HARTWELL CAMPBELL
President

We deeply appreciate his unselfish leadership to a bigger, a better, and a nobler Campbell College. We will remember him, not only as a wise president, but also as a helpful and understanding counselor and friend.

A. R. Burkot
Dean

His willingness, devotion, interest, and understanding have impressed upon us the worth of Campbell College. His guidance, encouragement, and inspiration have contributed to our achievements and to our discovery of a deeper understanding of life. We shall remember him for his admirable qualities.

Mrs. O. G. Tillman
Dean of Women

James L. Faison
Dean of Men

FACULTY AND STAFF

Top row, left to right:

LONNIE D. SMALL
Business Manager

E. WELDON JOHNSON
College Chaplain

JOHN E. AYSCUE
Social Science

MRS. PAUL A. BAGBY
Latin

Middle row:

DR. BRUCE BLACKMAN
College Physician

MRS. A. R. BURKOT
Laundry Manager

CATHERINE CAMPBELL
Home Economics

ORA C. CANSLER
English and Bible

Bottom row:

F. M. CAUDELL
Store Manager

HARGROVE B. DAVIS
Assistant Coach

MARTHA E. EDWARDS
Mathematics

MRS. ETHEL EUBANKS
Hostess, Day Dormitory

Top row, left to right:

Mrs. James L. Faison
Secretary to the Dean

Jessie Clegg Griffin
Librarian

C. William Hart
Public Relations Director

Mrs. Juanita Hight
Secretary to the Public Relations Director

Middle row:

Miss Clyde Hobgood
Hostess, Treat Dormitory

Charles B. Howard
Bible

Charles J. Howard
Guidance

B. W. Jenkins
Business

Bottom row:

Mrs. B. W. Jenkins
College Dietitian

Allen E. Jones
Superintendent of Grounds and Buildings

Doris E. King
Social Science

Perry Q. Langston
Religious Education

Top row, left to right:

Mrs. E. H. Lasater
Assistant to the President

Mrs. Bessie C. Lynch
Piano, Organ, and Harmony

Fred McCall
Coach

Mrs. Betty Lou Moore
Secretary to the President

Middle row:

Mrs. Robert H. Morgan
Assistant to the Business Manager

John V. Myers
Modern Languages

Ada M. Overby
Assistant to the Dean

Mrs. G. G. Page
Assistant Dietitian

Bottom row:

Mrs. Roy Parker, R.N.
College Nurse

Robert R. Phebus
Dramatics and Assistant Dean of Men

Herman D. Phelps
Business

Mabel Powell
English

Top row, left to right:

NELL POWELL
Mathematics

MRS. G. T. PROFFIT
Chemistry

MRS. JACK RAGLAND
Assistant Librarian

MRS. DEWEY ROGERS
College Store Assistant

Middle row:

MRS. ANNA SPAINHOUR

S. DAVID SMITH
Music

MRS. JOHN SNIPES
Business

MRS. PHYLLIS M. STEPHENSON
Voice

Bottom row:

MRS. BERTIE STEWART
Secretary to the Business Manager

HAZEL STEWART
Assistant Dietitian

ELIZABETH STILLWELL
Piano

GEORGE SWANN
English

MRS. VIRGINIA SWANN
English

G. A. TRIPP
Social Sciences

E. M. WALKER
Biology

CARRIE RICH MEMORIAL LIBRARY

Classes

SENIOR CLASS

OFFICERS

BILL MOBLEY
President

ROY ALLEN
Vice-President

SUE TURNAGE
Secretary

EDNA LEE PAGE
Treasurer

MISS CATHERINE CAMPBELL
Adviser

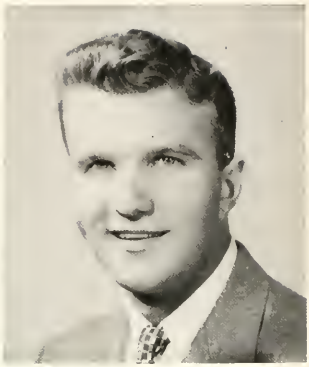

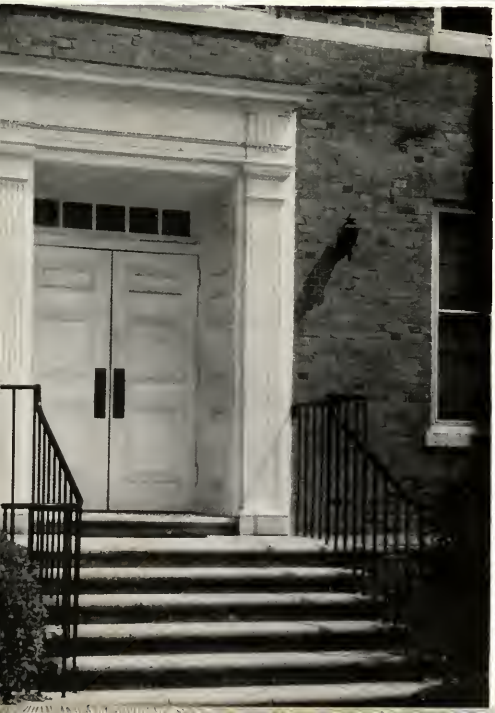

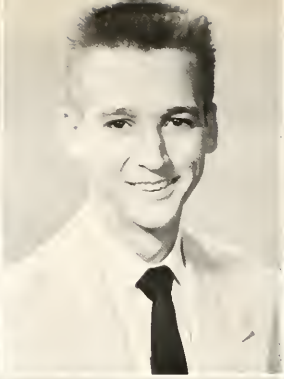

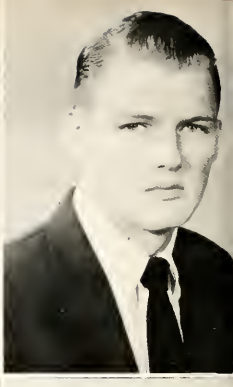
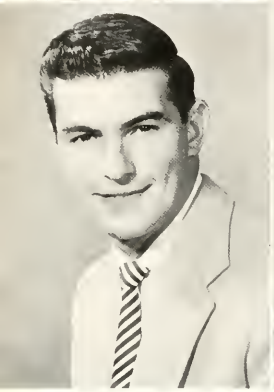

Top row, left to right:

GARY LEE ADAMS (Peppy) Durham

Kitchen Klub 1, 2; Chairman of Social Committee 2; B.S.U. Council 2; Honor Society 2; General Secretary to Sunday School 2.

He talks Philosophy in full velocity.

ALFRED WILTON ADCOX (Bo) Fayetteville

Baseball 1, 2; Monogram Club 1, 2; President Britt Dorm 2.

"A little nonsense now and then is relished by the best of men."

ROY WILSON ALLEN Clayton

Annual Staff 2; Vice-President Sophomore Class 2; President I.R.C. 2.

"He is firm, strong, bold and steady,
When there's work to do he's always ready."

DAVID LEE AUMAN (Dave) Benson

Friendship is love without its wings.

Bottom row:

WILLIAM THOMAS BAREFOOT (Backbone) Dunn

Basketball 1, 2; Monogram Club Vice-President; Baseball 1.

Who can enjoy being alone?

CLINTON HAYES BARNES Lumberton

Sunday School Representative; Kitchen Klub 1, 2; I.R.C. 1, 2.

We know the truth, not only by the reason, but also by the heart.

DOROTHY A. BARNETTE (Dot) Hickory

Women's House Council 2; B.S.U. Council 2; Y.W.A. Secretary 2; Home Ec President 1; B.T.U. President 2; Sunday School President 1; *Creek Pebbles* 1; May Court Attendant.

Eyes that smile are wise.

HARRISON CLEMENT BECTON (H. C.) Goldsboro

What wisdom can ye find that is greater than kindness.

SENIORS

Top row, left to right:

LESLIE ARNOLD BOSTIC (Les) Biscoe

Basketball 1; Baseball 1; President of Men's House Council; Member of Social Committee; Intramural Basketball and Football 2.

"The will of a man is his happiness."

MILDRED DELL BRITT (Millie) Fairmont

Kitchen Klub 1, 2; B.S.U. Council 2; Women's House Council 2; Honor Society 2.

"The mildest manners and the gentlest heart."

SUSIE MAE BRITT (Sue) Dunn

Y.W.A.; Home Ec Club; I.R.C.; B.T.U.

The gold is not always found on the surface.

RAYMOND LENON BRITTON (Ray) Roanoke Rapids

Ministerial Conference.

"A man of courage is also full of faith."

Bottom row:

JIMMY CLIFTON BROOKS, JR. (Brooks) Raleigh

Student Council 1; Dramatics Club 1, 2; Delta Psi Omega 2; Basketball 1, 2; Monogram Club 1, 2; May Court 1.

"The active man is the happy man."

BETTY ANN BUTTS (Little One) Buie's Creek

Cheerleader 1, 2; Monogram Club; Choir 1, 2; Secretary-Treasurer of Day Students Club.

"Unhasting but unresting."

JAMES ARCHIBALD CAMPBELL (Jimmie) Buie's Creek

Basketball.

"First in the sports, first in the game, he has made for himself a remembered name."

NETTIE ANN CRISSON (Naughty Ann) Siler City

Y.W.A. 1, 2; Home Ec 2.

"Courage conquers all things. It even gives strength to the body."

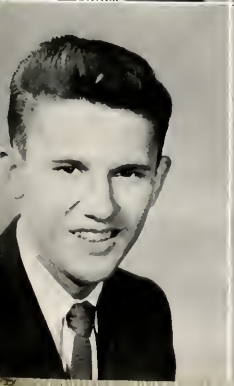

Top row, left to right:

FRED CULLIPHER — Colerain

Delta Psi Omega 1, 2; Choir 1, 2; Ministerial Conference 1, 2; Men's House Council 1; *Creek Pebbles* 1; B.S.U. Council 1; Kitchen Klub 1.

Fred, you should go far in your chosen work.

SHIRLEY MAE DANNER — Piney River, Va.

Home Ec Club 1, 2; Honor Society 2; Y.W.A. 1, 2; President Women's House Council 2; Secretary to Student Government 2; May Attendant 1.

"Small, modest, lovable, sweet, a nicer girl you'll never meet."

GRADY COURTLAND DICKENS — Roanoke Rapids

Ministerial Conference.

"The heart to conceive, understanding to the direct, and the hand to execute."

GEORGE HENRY EARNSHAW — Erwin

Choir, soloist, quartet.

"Virtue is the true and only nobility."

Bottom row:

MAGDALENE ENNIS — Dunn

Secretary of Day Students 1; Annual Staff 2.

Magdalene will go far in her chosen work.

NANCY CATHERINE EVANS — Bladenboro

Basketball 1, 2, Co-Captain Team 1; Editor-in-Chief of *Creek Pebbles* 2, Assistant Editor 1; Secretary-Treasurer Women's House Council 2; Secretary B.S.U. Council 2; May Court 1; President of Day Circle of Y.W.A. 2; Sunday School Class Officer 2; B.T.U. Officer 1, 2; Block "C" 2; Secretary Block "C" 2.

"She thinks without confusion clearly, loves her many friends sincerely, acts with honest motives clearly."

ALLEN FINCH — Sanford

"He has not a care when he's in the air."

ALICE FAYE FRANKLIN

Day Student 1, 2.

"Luck to you in your teaching career."

SENIORS

Top row, left to right:

MARY LOU FRINK — Dunn

"The countenance is the index of the soul."

LOREE FUNDERBURK (Thunderbird) — Lancaster, S. C.

Kitchen Klub; Student Volunteers.

"Her joys are deep as the ocean, her troubles as light as the foam."

SALLIE GIBSON (Sal) — Fayetteville

Kitchen Klub; Y.W.A.; Block "C"; B.T.U.; House Council; Assistant Snapshot Editor; Sunday School Officer.

"When hearts are true, few words will do."

OLLIE CECIL HARRELL — Colerain

Basketball 1, 2; Monogram Club 1, 2; Honor Society; Scholarship-Athletic Trophy 1.

"Fortune favors the bold."

Bottom row:

AURELIA ELIZABETH HARTON (Rita) — Raleigh

B.S.U. Council; President Sunday School Class; Assistant Secretary Business Manager; Y.W.A. General Secretary; Sunday School Class Secretary; B.T.U. Class Secretary; Assistant Secretary Business Manager.

"I do not know that a long life is good, but I do know that a good life is long."

WILLIAM RAYMOND HENSHAW (Bill) — Buie's Creek

Basketball 1, 2; Monogram Club; May Court; Honor Society.

"From all the reports he's the best of sports."

JUANITA TROIS HILL (Nita) — Charleston, S. C.

Dramatics Club; Cheerleader; B.T.U. President; Sunday School Secretary.

"I came, I saw, I conquered."

MILLARD AVERY HINNANT — Zebulon

"Happy I am; from care I'm free! Why aren't they all contented like me?"

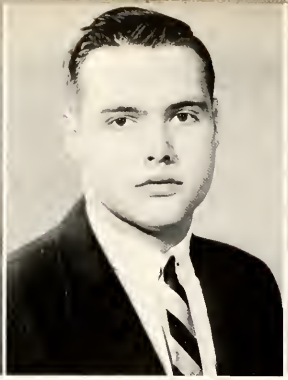
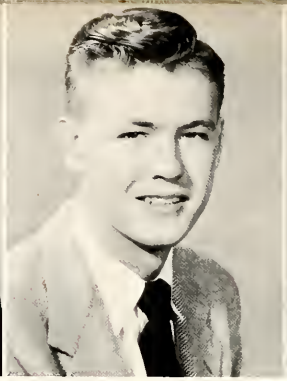

Top row, left to right:

GLORIA DAWN HOLLAND — Apex

I.R.C. 2; Y.W.A. 1, 2; Student Volunteers 1, 2.

"When hearts are true, few words will do."

RICHARD TURNER HOWARD — Charlotte

"The bigger, the better
A real go-getter."

JIMMY DUKE HOWELL — Lumberton

A friend is worth all the hazards we can run.

WILLIAM JACKSON JARRETT (Jack) — High Point

B.S.U. 1, 2; Tenor soloist 1, 2; Kitchen Klub 1, 2; Choir 1, 2; B.T.U. President 1; Annual Staff 2; Student Volunteers 1.

The man with the golden voice.

Bottom row:

PEGGY JEAN JEFFCOAT (Peggy) — Saxapahaw

B.T.U. President 2; B.S.U. Council 2.

"A sweeter girl you'll never find,
Always considerate and oh, so kind."

JOYCE ANN JOHNSON — Rose Hill

B.T.U. Officer 1, 2; B.S.U. Council 2; Y.W.A. 1, 2; Choir 1.

We were born to better things.

NINA ANNE JOYNER (Nino) — Weldon

Kitchen Klub 1, 2; B.S.U. Council 1, 2; Woman's House Council 2; Student Council 2.

That you may be loved, be lovable.

CAROL JEAN KING — Clinton

B.S.U. Council 2; Woman's House Council 2; Choir 2; Mixed Quartet 2; Soloist 1, 2; B.T.U. Officer 1, 2; Kitchen Klub 1, 2; Y.W.A Officer 1.

"Give the world the best you have,
And the best will come back to you."

SENIORS

Top row, left to right:

STANLEY ROSS KING — Littleton

Baseball 1, 2.

"Early to bed and early to rise, would spoil the fun of a lot of guys."

ROBERT LEE KNOWLES (R. L.) — Rocky Mount

Ministerial Conference 2; B.T.U. Officer 2; B.S.U. Program Committee 2; Dramatics 2.

Every man is the architect of his own future.

BILLY WORTH LANIER (Wee Willie) — Buie's Creek

Honor Society 2; Student Council 2; Manager Basketball 1.

Success is sure to be
To one so faithful as he.

DONALD STEPHEN LANIER (Don) — Wallace

B.S.U. Officer 2; Sunday School and B.T.U. Officer 1, 2; Annual Staff 2; I.R.C. Chaplain 2; Vice-President F.T.A. 2; Student Volunteers 2.

"A warm heart, a friendly grin,
To all of us he is a friend."

Bottom row:

CHARLES THOMAS LEE — Lillington

Student Council 1, 2; President Day Students 1; Annual Staff 2.

The bluffer tells the world;
The trustworthy man shows the world.

MARTHA DERL LEE (Mot) — Erwin

F.T.A. 2.

A cute girl, whose talent and ambition will help her to succeed in life.

BOBBIE JO LEWIS (Bobbie) — Fuquay Springs

Basketball 1, 2; Block "C" 1, 2.

From this little spark may burst a mighty flame.

ARCHIE CARROLL LONG (Carroll) — Clarkton

B.T.U. 1, 2.

If worry were the only cause for death, then Carroll would live forever.

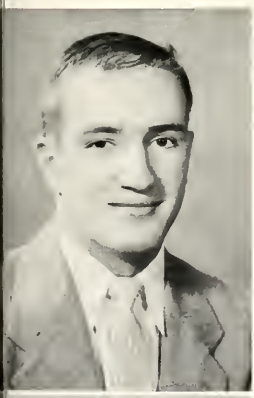

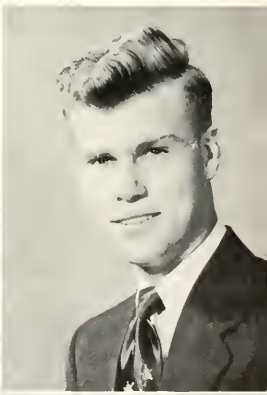

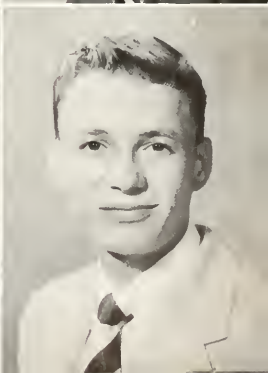

Top row, left to right:

EDGAR LYNWOOD MANESS (Len) Fayetteville

Baseball 1, 2; Basketball 1, 2; Monogram Club 1, 2; Men's House Council 2.

"A fellow with a heart sincere,
Is bound to have a noble career."

JOHN ED MANGUM, JR. (Jay) Fuquay Springs

"Still waters run deep."

CHARLES EDWARD MARTIN Stuart, Va.

"Quietness is a virtue sought by many."

ALLEN MAX MATTHEWS (Crip) Angier

"As welcome as sunshine in every place,
Is the beaming approach of this good-natured face."

Bottom row:

FRANCES MATTHEWS Buie's Creek

Home Ec Club 1, 2.

It is wise to prepare for one's lifework.

HOWARD A. McKINNON (Mac) Biscoe

Basketball 1, 2; Monogram Club 1, 2.

My aim—the goal.

HORACE LEE McLAURIN Durham

Ministerial Conference 1, 2.

On fire for his cause, Horace will spend his life preaching.

NORMAN EDWARD MITCHELL Durham

Ministerial Conference.

Ever ready to give service.

SENIORS

SENIORS

Top row, left to right:

BILLY T. MOBLEY (Bill) Rocky Mount

Ministerial Conference 1, 2; Sophomore Class President 2; Honor Society 2.

"When there is a need
He's the one who can lead."

HOWARD EDWARD MOORE Benson

"Anything worth doing at all,
Is worth doing well."

DEWEY TAFT OAKLEY, JR. (Flash) Roxboro

"Mischievous often,
Dignified sometimes (never)
Popular always."

NASH ANDREW ODOM East Lumberton

Honor Society 2; B.S.U. Council 2; Ministerial Conference 1, 2; Training Union Director 2; Choir 2; I.R.C. 1; Student Volunteers 1, 2; *Creek Pebbles* Staff 1; Kitchen Klub 1.

"When the great scorer comes to write against your name, he writes not that you won or lost, but how you played the game."

Bottom row:

EDNA LEE PAGE Buie's Creek

Treasurer of Sophomore Class 2; Secretary, Honor Society 2; *Creek Pebbles* Staff 2; Home Economics Club 1, 2, Social Chairman 1, Program Chairman 2; Choir 1; Marshal 1, 2; F.T.A. President 2.

"A loving heart, intelligent mind,
And ne'er so true a friend you'll find."

FRANCES HOWARD PARRISH, Buie's Creek

Annual Staff 2.

She has a grin for every friend.

HEATH LEE PEMBERTON, JR. Raleigh

"An honest boy who takes it on the chin,
A good sport and a warm heart within."

WILLIAM R. PHELPS (Bill) Wilmington

Choir.

"No sooner thought than said,
There's no better for me than 'Red'."

Top row, left to right:

CHARLES TERRY PHIPPS (Tex) Raleigh

Delta Psi Omega.

"Some talk seldom, some talk never,
But, Charles, like a brook, goes on forever."

HAROLD THURMAN PICKETT Fayetteville

B.S.U. Council, Summer School; Ministerial Conference 1, 2; Choir.

"True worth is being—not seeming."

JOYCE ANNE PIERCE (Anne) Apex

I.R.C. 2; Student Volunteers 2; Choir 2; Y.W.A. 1, 2; Annual Staff 1, 2, Feature Editor 1, Editor-in-Chief 2.

"A bright little girl with prim little ways,
When Anne's your friend, your friend she stays."

LELAND AUTRY RICHARDSON
Jackson Springs

B.S.U. Council 2; Training Union Director 2.

"Let us be what we are and what we think."

Bottom row:

ROBERT LYNFORD ROBERTS (Bob)
Lebanon, Pa.

President of Student Body; Delta Psi Omega; Intramural Basketball 1, 2; Softball 1; Football 2; Co-Chairman Social 2.

"His manners are fine, his line divine,
His smile beyond compare."

JAMES WALLACE ROBERTS (Jimmy)
Atkinson

B.T.U. Officer 2.

"A workman is known by his work."

WILLIAM C. ROGERS (Billy) Buie's Creek

"I find the earth not gray, but rosy."

JAMES HERMAN SANDERSON (Pesky)
Kinston

Baseball 1, 2.

"As crazy as Dopey, as cute as Doc,
As mean as Grumpy, but a good ole' sock."

SENIORS

Top row, left to right:

BOYD CLIFTON SHORT (Clif) Norlina

B.S.U. Council 2; President of Student Volunteers 2; Ministerial Conference 1, 2.

"In soul sincere, in action faithful, in honor clear."

ERNEST SIMMONS (Ernie) Fayetteville

"Quiet as the dewdrops."

DAVIE JOHN SMITH, JR. Goldsboro

The smile that lasts.

ELEANOR RUTH SMITH (Pat) Angier

"She doesn't say much, but we're glad she's one of us."

Bottom row:

DANIEL NICKOLAS SMOTHERS (Nick) Reidsville

Men's House Council 1; Basketball 1, 2; Baseball 1, 2.

"None but himself can be his parallel."

HILDA ANN SORRELL Dunn

Delta Psi Omega 1, 2.

"She has a word for all,
who pass her in the hall."

MAX GILBERT SOX Lillington

"Silence accomplisheth much that noise cannot."

MARGARET ANN STAFFORD Buie's Creek

Choir 1, 2; Honor Society 2.

"Music is something to her ears,
It was her delight these past years,
In it she'll find life and a future."

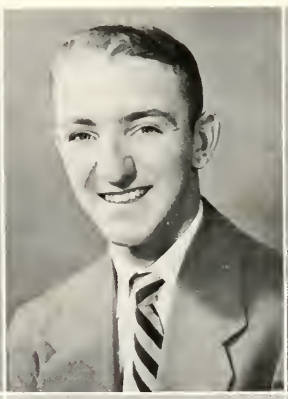

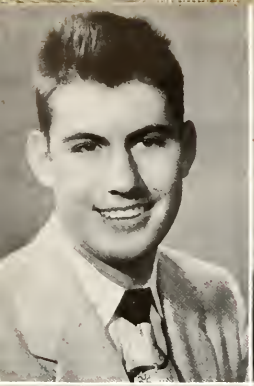
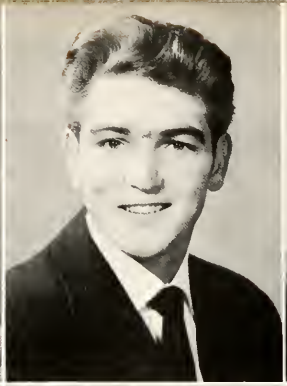

Top row, left to right:

HARRY DON STEPHENSON, Fuquay Springs

"He is happy who knoweth not himself to be otherwise!"

JAMES LAYTON TART — **Dunn**

Men's House Council 1, 2; Choir 2.

"Though he is short
He's just our sort."

LEE WHITFIELD TART — Dunn

"Never trouble trouble
Till trouble troubles you."

J. MILLER THOMAS — Wilson

"May the doors of success be open to you."

Bottom row:

HESTA ANNE THOMPSON (Hat) — **Benson**

Kitchen Klub 1, 2; Y.W.A. 2; B.S.U. Council 2.

"The best are not only the happiest
But the happiest are usually the best."

SUE TURNAGE — Dunn

Secretary, Sophomore Class 2; Student Council 1; Choir 1, 2; Faculty Assistant 2; F.T.A. 2.

"Behold and when she sings,
Even the birds do cease their melody."

J. C. TURNER — Fairmont

Kitchen Klub 1; Sunday School Officer 2.

"A man who never whines or talks of fate or luck, but ever works and fights and smiles and wins—through pluck."

J. WOODROW UPCHURCH (Woody) — Buie's Creek

President Day Students 2; Student Council 2; *Pebbles* Staff 1; Students Sports Publicity Director 1, 2.

"There're pleasures to reap,
If this friend you keep."

SENIORS

SENIORS

Top row, left to right:

PEGGY BEACH WALDO — Hope Mills

Women's House Council 2; B.S.U. Council 2; Choir 1, 2; Y.W.A. 1, 2.

"Her cheery smiles, her sunny ways, replace the cares of ole' school days."

CLARENCE WESTBROOK WARRICK, Jr. (C. W.) — Smithfield

Fall Play 2; Choir 2.

"Far may we search before we find, a heart so manly or so kind."

GENE STEVENS WARRICK — Goldsboro

"What is admired by the whole human race, is a beaming smile on this man's face."

ROSCOE WEAVER — Buie's Creek

Ministerial Conference 2.

"Study to show thyself approved."

Bottom row:

CRYSTAL WELLS — Teacheys

"One can depend on such a friend."

FLOYD WAYLON WEST — Benson

"All great men are dying, I don't feel so well myself."

BERT WHITLEY WESTBROOK — Richlands

Baseball 1, 2; Basketball 1, 2; Monogram Club 1, 2; Delta Psi Omega 2; Choir 1, 2.

"He is a friend that you should win."

FRANKLIN WHALEY — Centenary, S. C.

"Keep on keeping on."

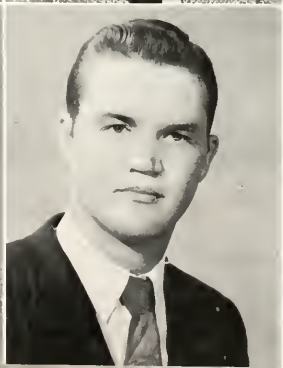

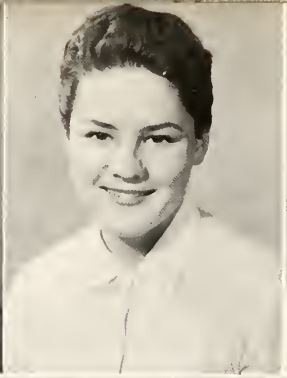

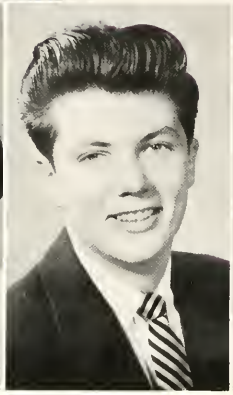
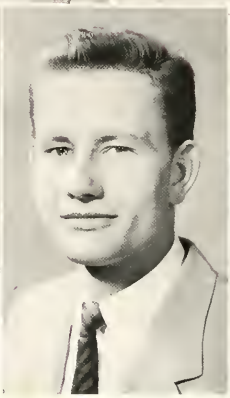

Top row, left to right:

SALLYE B. WHITEHEAD (Jody) Dunn

Choir 2.

"If music be the food of love, play on."

MARY J. WHITLOW (Dynamite) Clover, Va.

B.S.U. President 2; B.T.U. President 1; Choir 1; Sunday School Officer 2; Manager of Girl's Basketball Team 2; Delta Psi Omega 2.

"Things are going to happen—why worry,
Everything comes to him who waits—why hurry?"

LA VERNE WILBORN Fuquay Springs

Day Student 1, 2.

"Cute little freckles on her nose.
She'll make success where'er she goes."

BRAXTON WILLIAMS (Bracky) Wade

Basketball 1, 2; Baseball 1, 2; Monogram Club 2.

"He sights a spot, then makes the shot."

Bottom row:

SARA RUTH WILSON (Peanut) Fayetteville

Student Volunteers 1, 2; Y.W.A. President 2; I.R.C. 1; Choir 1, 2; *Creek Pebbles* Staff 1; B.S.U. 2.

"As full of spirit as the month of May."

NATHAN C. WOLFE, JR. (Wolf-man) Burgaw

Understudy in Play 2; Intramural Sports 2.

"To worry little, to study less,
This is my secret of happiness."

JAMES E. WOMBLE (Wong) Rocky Mount

Ministerial Conference 1, 2; B.S.U. Council 2.

"A willing heart, a helping hand, always ready on demand."

BRADEEN YARBROUGH (Dean) Milton

Vice-President of Women's House Council 2; First Vice-President of B.S.U. Council 2; College Choir 2; Kitchen Klub 1, 2.

"Her face is fair, in her heart is love,
She is a good sport in whatever she does."

VINCENT WILLIAM YOUNG (Bill) Raleigh

Cheerleader 2; Delta Psi Omega 1, 2.

"Patience is a virtue anyone would desire."

Not Pictured:

MARY ELLEN MARSHBURNE ROBERT T. WELLS RAY THOMAS WAGGONER

BIOLOGY LABORATORY

BOOKSTORE ACTIVITIES

JUNIOR CLASS

OFFICERS

TOM BARNES
President

MARY JO HOWARD
Vice-President

NORMA LANCASTER
Secretary

SHIRLEY HUDSON
Treasurer

MRS. PROFFIT
Adviser

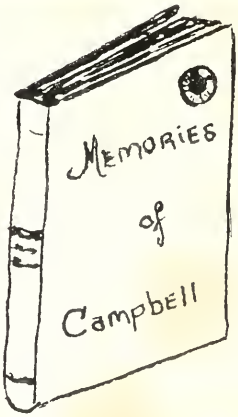

Top row, left to right:

CARL WILTON ADAMSON
Lula, Georgia

HEYWARD AMMONS
Fair Bluff

GRANT WESLEY ARMSTRONG
Wilmington

EUNICE GRACE AUTRY
Stedman

Middle row:

JIMMY CARROLL BAILEY
Nichols, South Carolina

TERRELL JONES BAILEY
Raleigh

WILLIAM GERALD BAILEY
Raleigh

JACQUELINE BALCH
Spray

Bottom row:

BONNY BALLARD
Lillington

MALISIA CARRIE BARBOUR
Willow Springs

DOROTHY JEAN BARNES
Coats

GARY JACKSON BARNES
Cerro Gordo

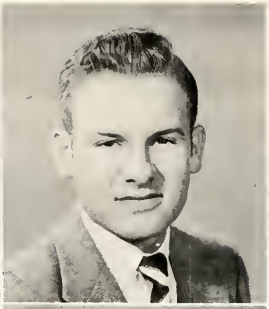

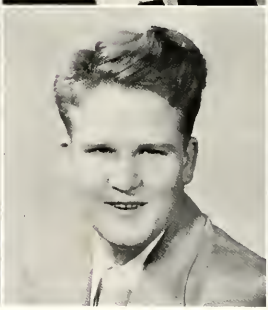

Top row, left to right:

THOMAS LEWIS BARNES
Lumberton

GEORGIA HELEN BASS
Clinton

LESLIE DAVIS BATTS
Magnolia

NORVIA JANETTE BEANE
Ramseur

Middle row:

EMILY BLANN BETTS
Fuquay Springs

MARGARET L. BLACKWELDER
Coats

RAYMOND WELLS BLANCHARD, JR.
Turkey

GASTON WORTH BOOTH
Durham

Bottom row:

HORACE CLIFTON BOSEMAN
Roanoke Rapids

DORIS DEAN BOSTIC
Magnolia

BOBBY BLAND BOWEN
Whiteville

SHIRLEY JEAN BRADY
Greensboro

Top row, left to right:

EDWIN ALLEN BRANTLEY
Spring Hope

KENNETH LEE BREWER
Tarboro

KIRBY DARNON BROCK
Wade

DORIS KATHLEEN BROWN
Lillington

Middle row:

SARAH JEAN BROWN
Fuquay Springs

REX BROWNING
Plymouth

PATRICIA ANN BRUCE
Overhills

ALCY GRAYDON BRYAN
Dunn

Bottom row:

ELTON VANN BULLARD, JR.
Fayetteville

KEN MAYNARD BUNTING
Parmele

LILLIE MAE BUNTING
Bethel

ELDRIDGE DEON BUTLER
Fayetteville

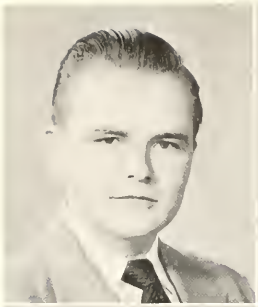
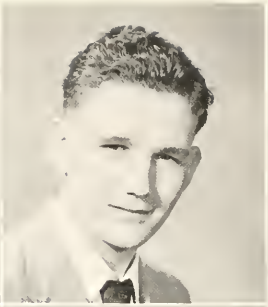

Top row, left to right:

ROBERT BUTLER, JR.
Clinton

FRANK CAMPBELL
Dunn

JACK ELIAS CAPPS
Charlotte

YVONNE RUTH CAUSEY
Nichols, S. C.

Middle row:

ALBERT F. CHERRY, JR.
Greensboro

SHIRLEY ANNE CHRISTIAN
Durham

CHARLES HENRY CLARK, JR.
Rocky Point

RUTH ELAINE CLEMMONS
Fayetteville

Bottom row:

CELIA ANNETTE COATES
Buie's Creek

MARGARET ALSTON COE
Durham

FRANCES RUTH COLLINS
Hope Mills

JIMMY DARYL COLLINS
Jacksonville

Top row, left to right:

RALPH MCRAE COTTLE
Beulaville

SHIRLEY BEATRICE COX
Clarendon

JANE RAE CRANFORD
Lillington

MARION FARRIOR CREECH
Warsaw

Middle row:

JACK BARRY CRUTCHFIELD
Durham

WILLIAM DESFORD CULP
Roxborough, Pa.

JAMES HOWARD DANIEL, JR.
Oxford

ALBERT DAUGHTRY
Miami, Fla.

Bottom row:

JOSEPH W. DAVIDSON, JR.
Ebensburg, Pa.

BETTY FAY DAVIS
Smithfield

ERNEST LEE DECHENT
Buie's Creek

SUE EVELYN DIXON
Buie's Creek

Top row, left to right:

FRANCIS ALLEN DUNBAR
Raleigh

HARVEY ALLEN ELDRIGE, JR.
Dunn

HORTENSE BASS ELDRIGE
Dunn

BOYD MCKINLEY ELLINGTON
Carrboro

Middle row:

RUPERT RANDOLPH ELLIOTT
Nichols, S. C.

WILLIAM ASTROW ELLIS, JR.
Raleigh

BETTY MARLENE FLYNN
Reidsville

BENJAMIN NORFLEET GARDNER
Fuquay Springs

Bottom row:

ROBERT EDWARD GASKIN
Lillington

E. LUCILLE GIBBS
Kinston

RUBY LOUISE GIBSON
Marston

SUE JO GLASBY
Lillington

Top row, left to right:

JESSE FRANKLIN GLOSSON
Moncure

HUBERT ALLEN GODWIN
Dunn

CHARLES ROLAND GOSS
Durham

HENRY WHITE GRAHAM
Sanford

Middle row:

PATRICIA GREGORY
Benson

JOHN JAMES GROFF
Reidsville

PEGGY JOYCE GURLEY
Pikeville

BOYCE REID HAIGLER
Pageland, S. C.

Bottom row:

RUTH HAINES
Parkton

LYCURGUS CUTLER HAM
Greensboro

FRANCES JEAN HAMILTON
Lillington

MARY LOU HARRINGTON
Buie's Creek

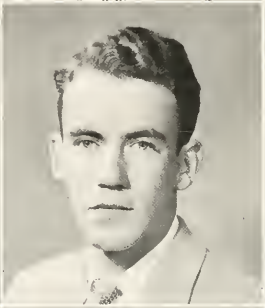

Top row, left to right:

BETTIE FRANCES HART
Angier

JULIAN DAVID HART
Angier

HERBERT CLARENCE HARTON
Raleigh

FREDERICK PARKER HATCH, JR.
Wilmington

Middle row:

GAIL MARIE HATHAWAY
Smithfield

JAMES HILLARD HAWLEY
Lillington

JACKIE FAYE HAYES
Durham

WANDA LANE HENRY
Durham

Bottom row:

ALLIE MAE HESTER
Holly Springs

MILLARD DANIEL HILL
Raleigh

PEGGY ELIZABETH HINSON
Fair Bluff

SHIRLEY SUTTON HINSON
Dunn

Top row, left to right:

CURT HINTON, JR.
Kenly

OBIE JACKSON HINTON
Middlesex

NANNIE ERNESTINE HOLLEMAN
Holly Springs

BETTY COREEN HOLLOWAY
Four Oaks

Middle row:

STEVE HORA
Fayetteville

GEORGE ALFRED HOTELLING
Chapel Hill

MARY JO HOWARD
Buie's Creek

FLETCHER C. HUBBARD
Fayetteville

Bottom row:

SHIRLEY FAY HUDSON
Durham

ELEANOR ROBERTS HUGHES
Charleston, S. C.

MARILYN ELIZABETH HUGHES
Oxford

FRANCES MARGALENE HUMPHREY
Shannon

Top row, left to right:

James Wayland Ivey
Fairmont

Danny Carroll Jeanes
Fayetteville

Thomas Talmadge Jeffries
Fuquay Springs

Joseph Byron Johnson
Greensboro

Middle row:

Robert Lathan Johnson
Elizabethtown

Thomas Harold Johnson
Smithfield

Thomas Carlisle Johnstone
Arlington, Va.

Charles V. Jones
Chadbourn

Bottom row:

George D. Jones, Jr.
Raleigh

James Robert Jones
Havelock

Robert LaVerne Jones
Wendell

Philip Forrest Jones, Jr.
Durham

Top row, left to right:

WAVERLY JONES, JR.
Pinelevel

LEO GRAHAM KEARNS
Troy

TOMMY STEPHENSON KEITH
Fuquay

FRED LEE KELLY
High Point

Middle row:

CECILIA THERESA KENNEDY
Boardman

FREDERICK RAY KINDER
Warwick, Va.

EXUM HENRY KIRBY
Dunn

SHIRLEY ELIZABETH KNOWLES
Rocky Mount

Bottom row:

NED ALLEN KRAMER
Martinsville, Va.

MAHLON BASSFORD KUNSELMAN
Fayetteville

NORMA JEAN LANCASTER
Supply

ROBERT EUGENE LEE
Dunn

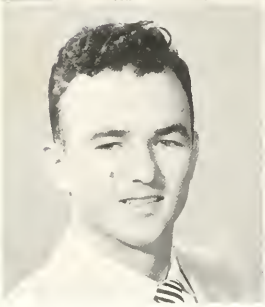

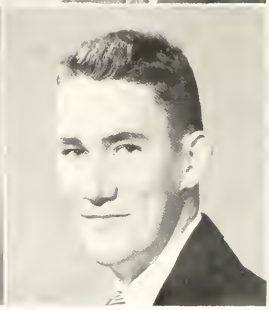

Top row, left to right:

Elizabeth Ann Lewis
Fremont

Donald Gray Lloyd
Fayetteville

Richard Lewis Logan
Richmond, Va.

Orville Wright Love
Four Oaks

Middle row:

Dale Carrington Lunsford
Roxboro

Bonnie Lee Lucas
Kinston

Archie Rudolph Marlowe
Whiteville

George Thomas Mashburn
Fort Bragg

Bottom row:

Lattice Carr Maynard, Jr.
Dunn

Robert Lee McColl
Raeford

Johnny Stewart McLamb
Lillington

Floy Lou Melvin
Fayetteville

Top row, left to right:

WILLIAM EDGAR MERRITT
Chapel Hill

ERNEST C. MINCEY
Nichols, S. C.

MARY AVENT MOBLEY
Whitakers

JIMMIE ALVIN MOORE
Reidsville

Middle row:

WILLIAM OTTIS MOORE
Rocky Mount

DONALD WILLARD MORRIS
Asheboro

HILDA MARIE MORRIS
Zebulon

SHIRLEY ELAINE MORTON
Jacksonville

Bottom row:

DAISY DEAN NEIGHBORS
Smithfield

HENRY ARTHUR NEWBY, JR.
Draper

INDIA EDITH NOELL
Oxford

FREDERICK ARCHIBALD NORDAN
Fayetteville

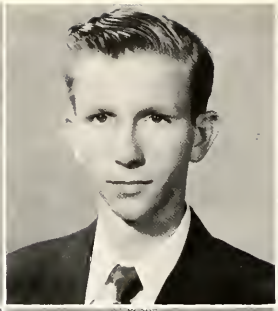

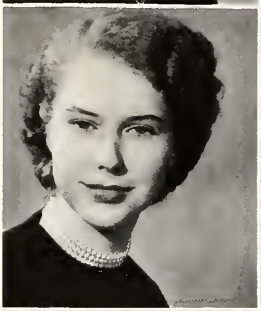

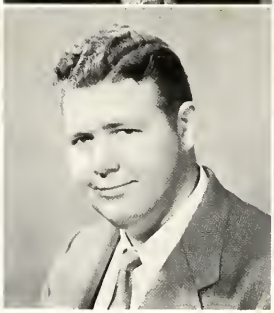

Top row, left to right:

Dorothy Fay Norris
Erwin

Baxter Norton
Laurel Hill

James Hester Nunnery
Fayetteville

Mildred Carolyn O'Kelley
Spring Lake

Middle row:

Eunice Mae Owens
Clinton

Carlyle Hart Page
Fuquay Springs

Norma Jean Parker
Clinton

Doris Dean Parnell
Durham

Bottom row:

Winston Gattis Perry
Louisburg

Billy Ray Pope
Angier

Allen W. Powell
Rowland

Margaret Faye Powell
Lillington

Top row, left to right:

James Paddison Pretlow, Jr.
Wilmington

Harvey Douglas Price
Nichols, S. C.

Glenda Clark Pulliam
Roxboro

Charles Kenneth Ramer
Buie's Creek

Middle row:

Jerry Lee Rasor
Raleigh

Enoch Spencer Reid
Plymouth

Elmer Grant Renegar
Southern Pines

Melvin K. Rhoades
Coats

Bottom row:

Clay Anderson Rich
Goldsboro

Billy Roberson
Dunn

Claudia Nelle Roberts
Broadway

Danny Lee Roberts
Siler City

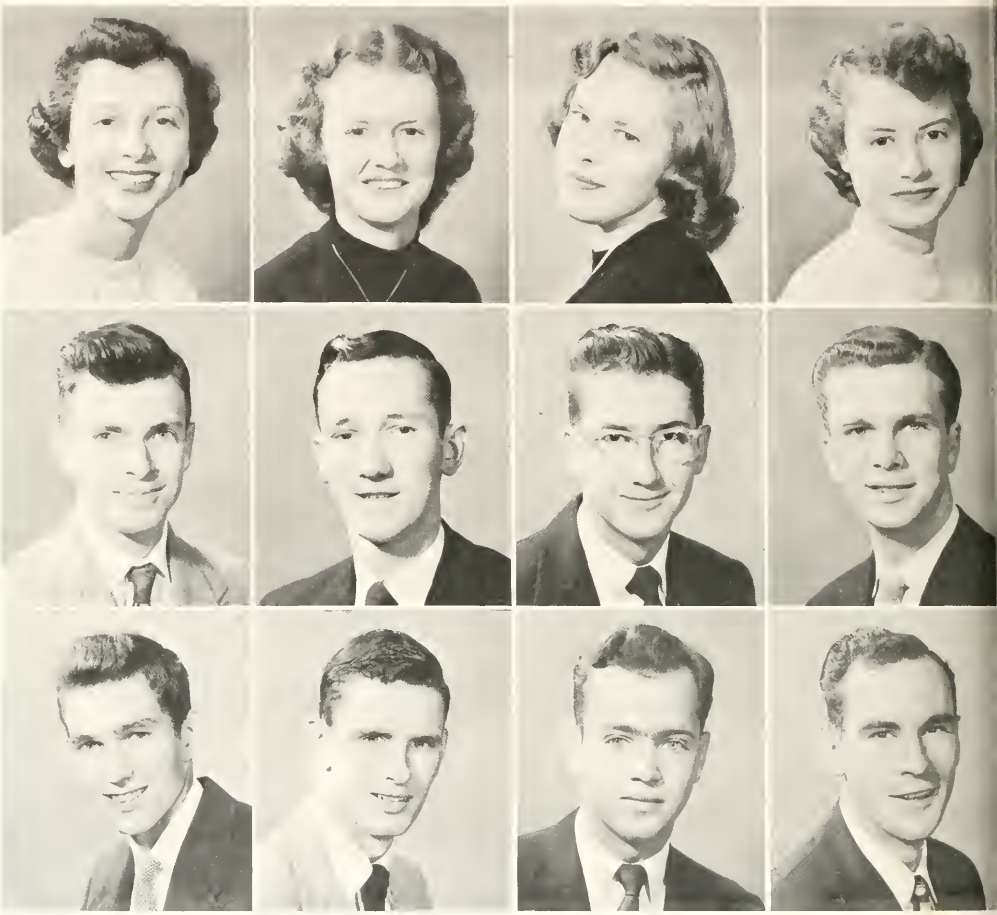

Top row, left to right:

ELBA JEANNETTE ROUSE
Kinston

MARJORIE RUTH SASSER
Pikeville

JULIA ELIZABETH SAULS
Chalybeate Springs

REBECCA ANN SAVAGE
Willard

Middle row:

JOSEPH JEFFERSON SAWYER, JR.
Greensboro

BOBBY VAN SEAGROVES
Durham

PHILLIP HOWARD SHEARIN
Whitakers

SIDNEY RAY SHEPPARD
Fayetteville

Bottom row:

DONALD B. SIMMONS
Whiteville

BILLY ALTON SMALL
Fair Bluff

DONALD EUGENE SMITH
Kinston

DOUGLAS RAY SMITH
Goldsboro

Top row, left to right:

RUPERT WARREN SMITH, JR.
Mullins, S. C.

A. MAVOREEN SNEAD
Four Oaks

J. W. SORRELL, JR.
Dunn

ELLEN MAE SPARROW
Chapel Hill

Middle row:

RONALD RAY SPRUILL
Creswell

PATSY IRENE STEPHENS
Chalybeate Springs

NAUVA JEAN STEPHENSON
Dunn

GENE RUSSELL STEWART
Lillington

Bottom row:

JOYCE ELIZABETH STEWART
Broadway

BOBBIE SUE STOGNER
New Bern

BENNIE WAYNE STRICKLAND
Reidsville

GERALD FRANKLIN STRICKLAND
Wade

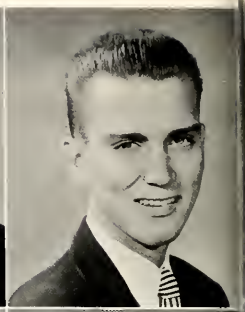

Top row, left to right:

PEGGY JEAN STRICKLAND
Salemburg

THOMAS L. STRICKLAND
Wade

CHARLIE WILLIAM SURLES, JR.
Dunn

WELLINGTON PATTON SUTTON, JR.
Lillington

Middle row:

JACQUELYN ANDREWS TARKINGTON
Belhaven

GLENN DOYLE TERRELL
Durham

JOHN MCLELLAN TEW
Linden

BARBARA JANE THOMAS
Varina

Bottom row:

EDWARD ZORA THOMAS
Kirkuk, Iraq

MALLIE ALFRED THOMAS, JR.
Lillington

ELEANOR RUTH TIDWELL
Greensboro

NANCY WRAY TILLEY
Fuquay Springs

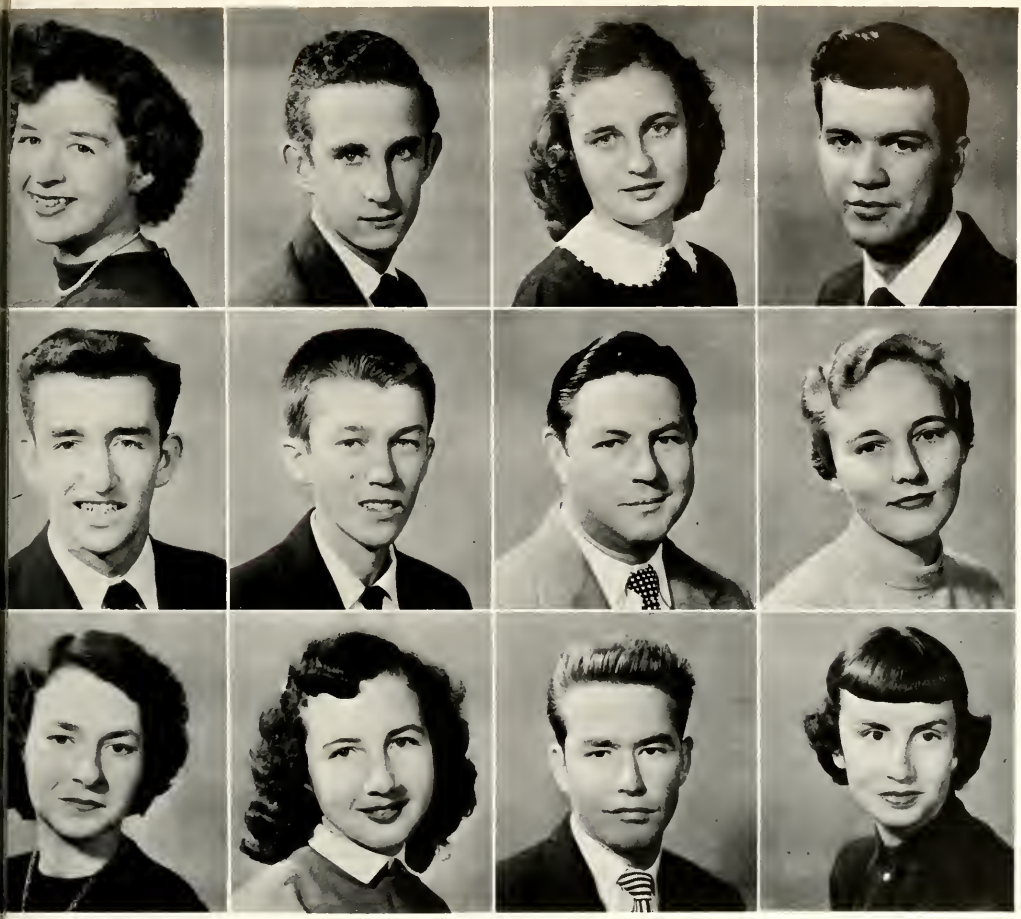

Top row, left to right:

WILLIE BURT TILLMAN
Durham

DONALD WADE TODD
Fair Bluff

LOIS ELAINE TODD
Fair Bluff

MACK IVEY TODD
Whiteville

Middle row:

GLENN EUGENE TOFT
Penns Grove, N. J.

MAURICE SANDERS TOLER
Princeton

FRED HILTON TUNNELL
Nashville

MARGARET TALLEY TURLINGTON
Erwin

Bottom row:

SYLVIA GREY TURLINGTON
Buie's Creek

CLEMENTINE TURNER
Fairmont

WORTH BENTON UTLEY
Dunn

ELIZABETH STRAUDIA VINSON
Roseboro

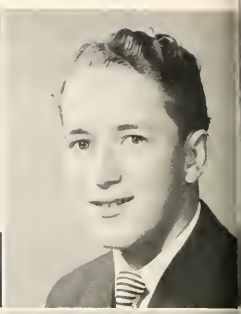

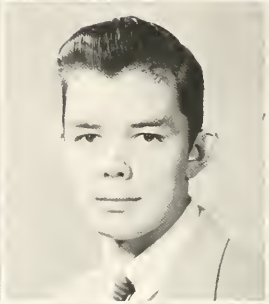

Top row, left to right:

PATSY JANE VINSON
Smithfield

DOROTHY LEE WADSWORTH
Teacheys

JAMES ALLEN WALKER
Fayetteville

WOODROW ANDERSON WALL
Reidsville

Middle row:

JAMES MADISON WALLACE, JR.
Carolina Beach

PATSY ANN WALTERS
Fuquay Springs

WILLIAM JOHNSON WATSON
Fayetteville

DORIS SMITHIE WATTS
Lumberton

Bottom row:

JAMES BAILEY WHEELER
Linden

SARAH MALINDA WHITE
Chadbourn

SHIRLEY ANN WHITTINGTON
Benson

ALICE ANN WILKINSON
St. Pauls

Top row, left to right:

GORMAN LEE WILLIAMS
Red Springs

LAWRENCE LANIER WILLIAMS
Zebulon

MORRIS D. WILLIAMS
Quitman, Miss.

JOHNNIE CAMPBELL WILLIFORD
Godwin

Second row:

LAWRENCE ALLAN WILSON
Rocky Point

MARY SCARBOROUGH WINSTON
Knightdale

MARY ANN WINTERS
Durham

JACK FRANKLIN WOOD
Martinsville, Va.

FRANCES JEAN WOODSIDE
Laurinburg

Third row:

PATRICIA SPIVEY WOODWORTH
Erwin

FRANK BERT WOOLBRIGHT
Durham

MARJORIE LORRAINE WOOTEN
Macclesfield

GEORGE DAVID WRIGHT
Turkey

LINDA LOU YORK
Staley

Not pictured:

Charles Murray Carr, Charles Terry Carson, Bobby Lee Coats, Arvid Dalton Dunn, James H. Jernigan, Earnest Eugene Pharr, Lewis William Strickland, Jr.

SOPHOMORES

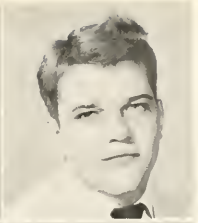

Carl Julius Blackman, Pittsboro

Raymond Dallas Berkley
Hampton, Va.

Max Buffkin, Clarkton

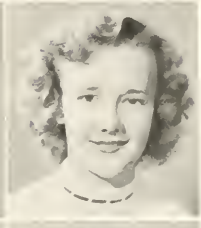

Delores Byrd, Coats

James Pleasant Campbell
Hickory

Mary Elizabeth Cheek
Atlanta, Ga.

Elsie Anna Coghill, Henderson

Shirley Dare Duke, Chapel Hill

Barbara Saunders Ellen
Havelock

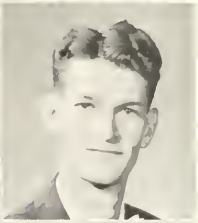

Betty Lois Fields, Carthage

Betty Ross Garner, Warsaw

Louis Edward Glasgow, Weldon

Raymond Fletcher Gray
Snow Hill

Annie Louise Greeson
Elon College

Terry Jae Hoagland, Faison

Judith Ray Johnson
Chalybeate Springs

Carol Ann Jordan, Smithfield

Marian Andre Kalmar, Faison

SOPHOMORES

Charles A. Maddry, Durham

Mary Joyce Mangum
Fuquay Springs

Richard McGranahan, Durham

Shirley Needham
Pilot Mountain

Ruth Atkinson Oliver, Carthage

Jack Ragland, Buie's Creek

Sylvia Lynn Ratliff, Morven

Marcia Kay Rusher, Wilmington

Roberta Ann Rusher
Wilmington

Glenn Smith, Lumberton

Fletcher Gray Thomas
Williamston

William Bernard Thomas
Altavista, Va.

Dorothy Mae Tingen, Lillington

Gregory Trifonovitch, Israel

Kermit Vinson, Four Oaks

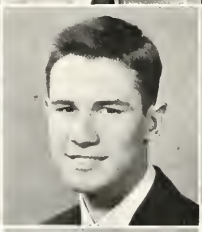

James Franklin Williams
Lumberton

Not pictured:
G. G. Barber, Fayetteville

FRESHMEN

Kenneth Barbour, Four Oaks

William Walker Bellamy
Wilmington

Merle Curtis Brock, Fayetteville

Frank Willard Chance
New Bern

P. Edward Chisenhall, Durham

Hubert Buel Creason, Siler City

Beulah Mae Dickerson, Oxford

Thomas McRease Johnson
Erwin

Franklin Vance Kennedy
Kinston

Ertle James Lawson, Lumberton

Janice Maie Park, Oxford

William A. Partington, Vass

Walter Glenn Rambeaut, Vass

Walter Earl Shotwell, Lillington

Charles Sidawi, Israel

Gerald Ray Smith, Dunn
Rose Marie Smith, Hickory, Va.
Mary Meta Stallings, Dillon, S. C.
Luther Thomas Williams
Clayton

Not pictured:
Willis Paul Byrd, Smithfield
Charles Stephenson, Raleigh

Organizations

STUDENT COUNCIL

OFFICERS

ROBERT L. ROBERTS
President

SHIRLEY DANNER
Secretary-Treasurer

CHARLES LEE
Vice-President

MR. BURKOT
MR. FAISON
MRS. TILLMAN
MR. PHEBUS
Faculty Advisers

The Student Council is a service organization. Its aims and purposes are promoting good citizenship and developing school loyalty; sponsoring programs that make for a better college; forestalling conditions of unhappiness and unrest and making adjustments in the case of individuals and groups who have violated the accepted standards of conduct. We have given our best toward policies and improvements for the benefit of all.

EPSILON PI ETA

HONOR SOCIETY

First row, left to right: Millie Britt, Shirley Danner, Bill Mobley, Edna Lee Page, Ann Stafford.
Middle row: Gary Lee Adams, Billy Lanier, Nash Odom, Miss Campbell.
Third row: Ollie Harrell, Jimmy Campbell, Bill Henshaw.

OFFICERS

Bill Mobley	Edna Lee Page	Miss Catherine Campbell
President	*Secretary*	*Adviser*

Epsilon Pi Eta, honor society at Campbell since 1928, exists to recognize and promote Christian character, leadership on and off the campus, and sound scholarship.

Members are chosen by a vote of the college faculty and of the society members. A high scholastic rating is one of the prerequisites for membership. Up to the present time, over four hundred students have been given membership in the society.

Members serve as marshals for all important campus functions.

WOMEN'S HOUSE COUNCIL

OFFICERS

SHIRLEY DANNER
President

BRADEEN YARBROUGH
Vice-President

NANCY EVANS
Secretary

MRS. TILLMAN
MISS HOBGOOD
MRS. EUBANKS
Advisers

COUNCIL MEMBERS

Nina Joyner, Millie Britt, Sallie Gibson, Eleanor Hughes, Carol Jean King, Margaret Coe, Dot Barnett, Ruth Haines, Peggy Waldo.

The purpose of the Women's House Council is to aid in creating better living conditions for the boarding women, to aid in their development as leaders and followers, and to aid in the improvement of Campbell College as a whole.

MEN'S HOUSE COUNCIL

OFFICERS

LESLIE BOSTIC
President

LYNNWOOD MANESS
Vice-President

MR. FAISON
MR. PHEBUS
Advisers

BILL YOUNG
Secretary

COUNCIL MEMBERS

Layton Tart, Franklin Whaley, Fred Cullipher, Jack Barnes, Fred Kelly, Curt Hinton, Max Buffkin.

The purpose of this organization is to represent and promote the welfare of all male boarding students enrolled in Campbell College.

BAPTIST STUDENT UNION

MISS ORA CANSLER
Adviser

The most important organization on our campus is our Baptist Student Union. We have but one goal: God predominant in the life of every student at Campbell College. The Executive Council, which is elected annually, is composed of about twenty students representing every religious activity on campus. In all of its activities throughout the year, the Baptist Student Union strives to bring the student body to a positive happy approach to life, to a point of understanding in which God, as known through Christ Jesus, is recognized as the only impulse for creative campus living.

Sara Wilson, Nina Joyner, Millie Britt, Mary Jane Whitlow, President; Joyce Ann Johnson, Bradeen Yarbrough, Donald Lanier, Peggy Jeffcoat, Dot Barnett, Peggy Waldo, Carolyn O'Kelly, Nancy Evans, Carol Jean King, Gary Adams, James Womble, Nash Odom, Boyd Short, Leland Richardson, Clinton Barnes, Jack Jarrett.

ANN HASSELTINE YOUNG WOMEN'S AUXILIARY

OFFICERS

SARA WILSON
President

NORMA LANCASTER
Vice-President

AURELIA HARTON
Secretary-Treasurer

ELBA ROUSE
Program Chairman

MRS. EUBANKS
Adviser

WATCHWORD

"They that be wise shall shine as the brightness of the firmament; and they that turn many to righteousness as the stars forever and ever." Daniel 12:3.

IDEALS

Thoughtful study of the missionary message of the Bible
Prayer for missions and missionaries; comprehensive study of missions.
Devoted community missions activity for the needy around us.
Regular and proportionate giving to world-wide missions.

S. David Smith
Director of Music

THE CHOIR

Membership in the choir is obtained by competitive try-outs which are held early in the fall semester, and members are accepted for their music abilities, personalities, and voices.

The choir presented its first concert at the Baptist State Convention in Greensboro and was highly complimented and received several invitations for future concerts.

After Christmas the choir settled down to work on the spring concert program. The program included compositions by great masters and modern arrangements of folk songs. During the spring the choir made several trips for concerts and engagements.

PIANO ENSEMBLE

Wells, Waldo, Whitehead, Stafford.

QUARTET

ALICE WILKINSON, *Soprano*
JACK JARRETT, *Tenor*
CAROL JEAN KING, *Alto*
GEORGE EARNSHAW, *Bass*
ELEANOR HUGHES, *Accompanist*

ORGAN

ANNE STAFFORD MRS. LYNCH

One of the many interesting activities at Campbell.

PEP BAND

Marion Kalmar, Betty Holloway, Doris Parnell, Fletcher Thomas, Carol Jordan, Mr. Smith, Henry Graham.

This is the beginning of what we hope will be a band of future years.

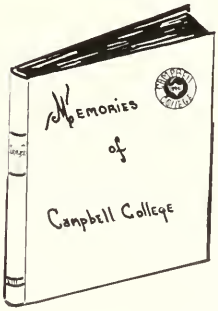

PINE BURR STAFF

ANNE PIERCE
Editor

JACK JARRETT
Assistant Editor

FRANCES PARRISH
Assistant Editor

SHIRLEY MORTON
Art Editor

FLOY MELVIN
Sports Editor

RUTH HAINES
Feature Editor

JIM HAWLEY
Snapshot Editor

SALLIE GIBSON
Assistant Snapshot Editor

PINE BURR STAFF

ROY ALLEN
Business Manager

CHARLES LEE
Advertising Manager

MAGDALENE ENNIS
Assistant to Advertising Manager

CARLYLE PAGE
Assistant to Advertising Manager

MELVIN RHODES
Assistant to Advertising Manager

SUE DIXON
Assistant to Advertising Manager

DONALD LANIER
Assistant Sports Editor

BOYD ELLINGTON
Circulation Manager

GLENN TERRELL
Assistant Circulation Manager

DAISY NEIGHBORS
Typist

B. W. JENKINS
Adviser

INTERNATIONAL RELATIONS CLUB

OFFICERS

Roy Allen
President

Rita Harton
Vice-President

Ruth Oliver
Secretary

Daisy Neighbors
Reporter

Donald Lanier
Chaplain

Mr. Tripp
Adviser

The record has it that the first Clubs for the study of international relations in American colleges were founded in the Autumn of 1914. The outbreak of war in Europe in August of that year had stimulated interest in International Relations, an interest which, it was believed, could be guided into "channels of enlightening, scientific and non-partisan discussion" by the founding of clubs in colleges for that purpose. It was believed, furthermore, that those young men and women whose privilege it had been to devote special study to international relations would constitute a "powerful force in molding public opinion during the next generation." The early Clubs were known as International Policy Clubs. They were organized under the guidance of the American Association for International Conciliation which, in turn, derived financial support from the Carnegie Endowment for International Peace.

The Club at Campbell was organized several years ago and has made a great contribution to the life of the campus. There has been unusual interest manifested both by the students and faculty. Programs usually consist of open forums, debates, discussions, and chapel programs.

CREEK PEBBLES

Founded in 1925

AD ASTRA PER ASPERA

Published biweekly during the school year
as the official organ of the student
body of Campbell College

STAFF

NANCY EVANS ..... *Editor-in-Chief*
RUTH HAINES ..... *Assistant Editor*
EXUM KIRBY ..... *Assistant Editor*
HARVEY ELDRIDGE ..... *Advertising Manager*
MRS. H. ELDRIDGE
Assistant Advertising Manager

BILL WATSON ..... *Sports Editor*
BONNIE LUCAS ..... *Assistant Sports Editor*
LOIS TODD ..... *Circulation Manager*
H. C. TART ..... *Assistant Circulation Manager*
JERRY BAILEY ..... *Assistant Circulation Manager*

REPORTERS

Nancy Lilley
Barbara Thomas
Marjorie Humphrey

Edna Lee Page
Lucille Gibbs
Marian Kalmor

Jim Pretlow, *Feature Writer*

Dr. Swann, *Adviser*

DELTA PSI OMEGA

OFFICERS

BILL YOUNG
President

BARBARA ELLEN
Secretary

RICHARD LOGAN
Vice-President

ROBERT R. PHEBUS
Adviser

Delta Psi Omega is a national fraternity with the sole purpose of promoting interest in college theatre. Membership is strictly honorary. It can only be won through participation in plays staged by the dramatic organizations of the college.

This year the fraternity produced for the fall production, *Thunder Rock*. The winter production was *The Curious Savage*. A one-act play was taken to Wilson in March for the Eastern Carolina Play Festival. Also, a one-act play was taken to Chapel Hill for the Carolina Drama Festival. For May Day, the second annual production of *The Cape Fear Schoolmaster* was given. A change was made for the spring production. The Drama Department combined forces with the Music Department in the production of an operetta.

Annual awards for the best actor and actress were presented at Commencement.

ETA PI

HOME ECONOMICS CLUB

OFFICERS

Frances Matthews
President

Edna Lee Page
Program Chairman

Shirley Danner
Vice-President

Miss Catherine Campbell
Adviser

The Campbell College Home Economics Club is composed of girls who are majoring in and are interested in home making. The aim of the club is to interest more girls in the creative arts of food preparation, clothing construction, and interior decorating.

The Motto: To Better Prepare Ourselves Today for All the Tomorrows to Come

BAPTIST TRAINING UNION

OFFICERS

LELAND RICHARDSON
NASH ODOM
Directors

VAN BULLARD
General Secretary

RUTH HAINES
Pianist

The Baptist Training Union is set up by Southern Baptists as an essential part of the christian educational program of a Baptist Church. Its aim is "Training in Church Membership."

The Training Union offers development in the individual Christian life, development in church life, and development in denominational life.

Through the program of Baptist Training Union, members learn to pray, to study the Bible, and to speak publicly for Christ. The missionary feature and the doctrinal study make consecrated, useful Christians interested in the task of unselfish service for others.

STUDENT VOLUNTEERS

OFFICERS

BOYD SHORT
President

J. C. TURNER
Program Chairman

BRADEEN YARBROUGH
Pianist

NINA JOYNER
County Home Chairman

"Naked and ye clothed me: I was sick, and ye visited me; I was in prison, and ye came unto me," is the thought that is in the hearts of the Student Volunteers as they go out to witness for the Lord each Sunday afternoon. After a short devotion, visits are made to the county jail, prison camps, and the County Home. The Student Volunteers receive a spiritual blessing from each of these visits, as well as those that are ministered to.

MINISTERIAL CONFERENCE

OFFICERS

DR. LANGSTON
Adviser

JAMES WOMBLE
President

BOBBY JOHNSON
Vice-President

BILLY MOORE
Secretary

GATTIS PERRY
Treasurer

BILL MOBLEY
Song Leader

TOM BARNES
Social Chairman

FRANKLIN GLOSSON
Pianist

The Ministerial Conference is composed of all male students at Campbell College who have dedicated their lives to full-time Christian service. The Ministerial Conference brings in outside speakers who present information that is useful to its members in their chosen calling. The Conference provides fellowship to all those who accept the challenge of the service to which they believe they have been called.

ART

The Art Department was organized at the beginning of the fall semester. Mrs. Tillman, the director, is doing a fine job. It is hoped that the department will continue to grow and will continue to add to the cultural values at Campbell.

FUTURE TEACHERS OF AMERICA

DAY STUDENT OFFICERS

WOODY UPCHURCH
President

BILL HENSHAW
Vice-President

BETTY ANN BUTTS
Secretary-Treasurer

MRS. G. T. PROFFIT
Adviser

The day students have been organized into a group. The officers of this group represent the day students and their interest in other functioning bodies of the School and help promote the general welfare of Campbell.

Athletics

ATHLETIC COACHES

HARGROVE DAVIS FRED McCALL

First row, left to right: Fred Kelly, Jimmy Campbell, Gorman Williams, Danny Roberts, Albert Daughtry. *Second row:* Glen Toft, Marion Creech, Richard McGranahan, Manager, Bill Merrit, Len Maness. *Third row:* Bill Henshaw, Howard McKinnon, Ollie Harrel, Nick Smothers, Jimmy Brooks.

NORTH CAROLINA JUNIOR COLLEGE ATHLETIC CONFERENCE CHAMPIONS

Coach Fred McCall came to Campbell in the fall of '53 to take the place of Coach Smith. He has proved himself to be a worthy successor by coaching Campbell's basketball team to the championship of the North Carolina Junior College Athletic Conference. The thrills that have come from watching Campbell's great team win will live in the memories of both faculty members and students. "Long Live Campbell!"

JIMMY CAMPBELL
Co-captain, Guard
"Good long shooter and playmaker."

DANNY ROBERTS
Guard
"Tricky ball handler and dribbler."

OLLIE HARRELL
Co-captain, Center
"Main jump shooter."

LEN MANESS
Forward
"Good rebounder and jump shooter."

JIMMY BROOKS
Forward
"Rebounder and push-shot artist."

NICK SMOTHERS
Center
"Hook shooter and positioner."

HOWARD McKINNON
Forward
"Good rebounder."

BILL HENSHAW
Forward
"Rebounder, jumper, ball handler."

GORMAN WILLIAMS
Guard
"Freshman starter, insistent driver."

RICHARD McGRANAHAN
Basketball Manager

MONOGRAM CLUB

Henshaw, Maness, Bostic, Adcock, Harrell, McKinnon, Williams, Brooks, Westbrook, Campbell.

Needham, O'Kelly, Brown, Lewis, Hughes, Stevens, Tidwell, Evans, Howard, Gibson, Ramer, Brady, Walters, Melvin, Stewart.

WOMEN'S VARSITY BASKETBALL

Campbell		Opponents
39	Clayton H. S.	26
62	Cherry Point	30
60	Pembroke	54
34	Worth's B. C.	44
46	Louisburg	75
52	Pembroke	51
46	Cherry Point	36
52	Louisburg	54
58	Pineland	39
49	Seventy-First H. S.	52

Coach Davis who has been at Campbell for a number of years as assistant coach is still the well-liked coach of the women's team. The staff wishes for him many years of success.

NANCY EVANS
Guard
"Brilliant all-round player."

DORIS BROWN
Forward
"High-scorer of team."

FLOY MELVIN
Forward
"Fast moving quick-shot artist"

BLOCK C

Gibson, Melvin, Evans, O'Kelly, Needham, Lewis.

PHYSICAL EDUCATION CLASSES

MEN AND WOMEN

PHYSICAL EDUCATION CLASSES

BASEBALL-1953

BILLY ARTHUR
RONALD PERCISE
Co-Captains

CLYDE BUTLER
Catcher
THOMAS HARKEY
Pitcher
HAROLD JAFFEY
Catcher

1953 BASEBALL TEAM

Seated: John Kernodle, Rudolph Green, James Sanderson, Billy Arthur, Ronald Percise, Warren Stanley, Clyde Butler, Harold Jaffey, Thomas Brake. *Standing:* Reese Deaton, Len Maness, Thomas Harkey, Curt Hinton, Nick Smothers, Bracky Williams, Leslie Bostic, Alfred Adcock, Bert Westbrook.

SCHEDULE

Campbell		Opponents
9	P. J. C.	2
10	P. J. C.	1
5	Oak Ridge	6
5	Louisburg	6
12	Louisburg	2
16	Wingate	0
6	Wingate	3
14	Belmont Abbey	3
6	Chowan	3
7	Chowan	0
16	New Bedford	2
4	U. N. C. Jv's	3
5	U. N. C. Jv's	6
3	504 Fort Bragg	2
17	E. M. I.	0
3	507 Pope Field	6
9	507 Pope Field	0

CARTER GYMNASIUM

Campbell's new gymnasium, the pride of Harnett County, was completed for use in the spring of 1953. In it were held the dedication exercises in which hundreds of people viewed the spaciousness and beauty of the building. The 1953 North Carolina Junior College Basketball Conference Tournament was held in it. The 1954 Conference will also be held at Campbell. Carter Gymnasium is fast becoming the community center for Harnett County basketball.

View of Interior Spaciousness

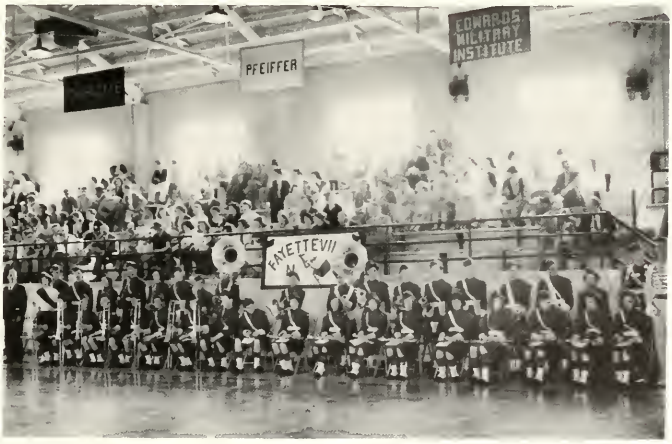

Features

Most Popular

Dot Barnette *Jimmy Campbell*

Most Intellectual

Billy Lanier Edna Lee Page

Most Athletic

Len Maness *Nancy Evans*

Most Dependable

Nina Joyner *Leslie Bostic*

Most Versatile

Shirley Danner *Roy Allen*

Royalty

NANCY EVANS
Queen

JIMMY CAMPBELL
King

Royal Attendants

SHIRLEY DANNER
Maid of Honor

DON LANIER
King's Attendant

May Court Attendants

SOPHOMORES

Nina Joyner
Peggy Jeffcoat
Frances Matthews

Roy Allen
Leslie Bostic
Ollie Harrell

FRESHMEN AND HIGH SCHOOL

Geri Fore
Bobbie Sue Stogner
Lynn Ratliff

Don Smith
Tom Barnes
Gregory Trifonovitch

MAY DAY SCENES, 1953

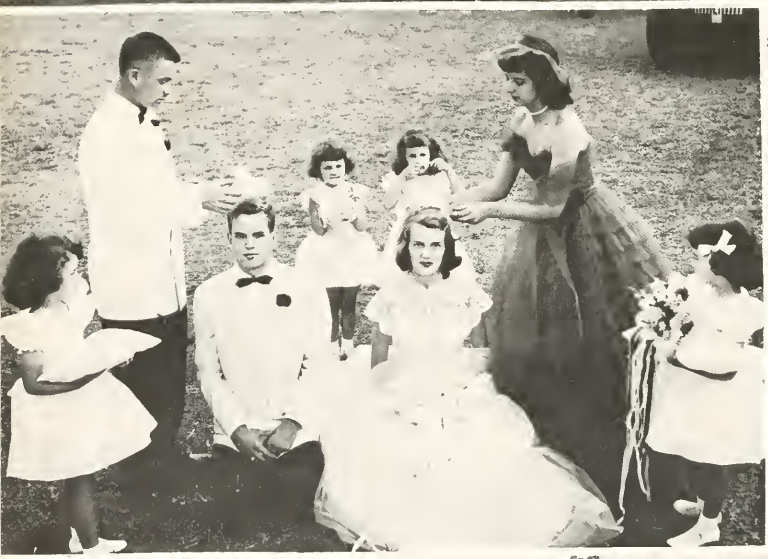

In Remembrance

BARBARA MURPHY

October 15, 1934—February 14, 1953
Friendly, Vivacious, Dependable
Athletic

Welcome

The members of the PINE BURR staff welcome you to the campus of Campbell College. We hope that you will catch the spirit of Campbell—the friendliness and helpfulness of both the faculty and the students. May these incomplete pages awaken memories that will live on and on.

SOPHOMORES

Thurman Elwood Brock, Clarence Lee Corbett, Edward Vance Ferebee, John E. Fletcher, Jr., Louis M. Jeffreys, Phil Blair Johnson, Mrs. Thera Ann Lanier, Hubert Ellis Lanier, Junius Russell Lee, Paul Lucas, Jr., William Franklin McLean, Mrs. Frances Meiggs Morris, Joseph Eugene Rogers, Bobby Lee Simpson, Anne McVey Straughan, Jack E. Vernon, Franklin Harris Wood.

FRESHMEN

William Gilbert Aldridge, Graham McRae Anderson, Robert Wilkins Anderson, Mrs. Audrey Fox Autry, Robert Stephen Cooper, William Lacy Davis, Jr., Alvin Mack Dixon, Claude Jerald Ellen, Ann Fox, Sherrill T. Goodman, Sue Turlington Hamilton, Richard Black Harrington, Emily Kate Hockaday, Beaufort Leon Holder, William Miller Johnstone, Earl Travis Morris, Carmelia Ongais, Benjamin Aiken Parker, Breck Julian Richardson, Bobby Morris Rogers, Rudolph Francis Schroeder, Guy Vernon Smith, Joel Allyn Spivak, Charles Thomas Stuart, Ann A. Stuntz, Harvey L. Sutton, Sara Frances Thomas, Thomas Samuel Ward, Jr., Carlton Worth Warren, Theodore Youkhanna.

HIGH SCHOOL

Ellis Ray Black, Ernest Lee Davis, William B. Dechent, Fred Ennis, Doris Gregory, David John Johnson, Joseph Stanley Jones, Walter S. Jones, Patricia Ann Kimball, William Edward Miller, Nelson Terry Parrish, Angus R. Pate, Mary Jean Pope, Yunis Rasho, Daniel Lazar Solomon, James Harrill Tate, Jimmie Charles Tutor, Milton Veasey, Jr., William Everet Watson, Bill Scarboro White, Russel Wilson.

MEREDITH COLLEGE

Fully accredited liberal arts college. Departments of art, business, home economics, music. Supervised teaching in city schools. Progressive educational program in terms of Christian character and leadership. Distinguished record of student honors and achievement. Attractive location in "The educational center of the State." 170-acre campus. Modern fire-proof dormitories. Plans for extensive development.

Write for Catalogue and Folder of Views

CARLYLE CAMPBELL, *President*

Raleigh, North Carolina

WESTBROOK CHEVROLET CO., INC.

SALES CHEVROLET SERVICE

Phone 4121

DUNN, NORTH CAROLINA

WIGGINS DRUG STORE

BUIE'S CREEK -:- COATS

NORTH CAROLINA

DRUGS, STATIONERY, TOILET ARTICLES, COMBS,
BRUSHES, SICK ROOM NECESSITIES,
SODAS, CIGARS

Agents for

SHEAFFER FOUNTAIN PENS, EASTMAN KODAKS *and* FILMS
NUNNALLY'S CANDIES

WE SERVE EXCLUSIVELY WHITE'S
"Surety of Purity"
ICE CREAM

Prescriptions Carefully Compounded
From Pure Drugs

Telephone 2083
L. E. McKNIGHT, *Prop.*

STUDENTS WELCOME!

EDUCATION AND BANKING

ARE ESSENTIALS TO OUR

NATIONAL ECONOMY

Greetings to Campbell College

from the

BANK OF FUQUAY

Member Federal Deposit Insurance Corporation

FUQUAY SPRINGS, NORTH CAROLINA

Compliments of

BROGDEN PRODUCE CO., INC.

WHOLESALE FRUITS AND PRODUCE

Continued Service For More Than Forty-six Years

RALEIGH, NORTH CAROLINA

ELLIOTT'S PHARMACY

FUQUAY SPRINGS, N. C.

SERVING
SINCE 1914

Compliments of

ASHWORTH

MEN'S AND BOYS' STORE

Florsheim Shoes - Dobbs Hats
Van Heusen Shirts
Athletic Sporting Goods

FUQUAY SPRINGS, N. C.

Compliments of

THE
JEWEL
BOX

Dunn, North Carolina

HELPING TO BUILD

A Finer Carolina

CAROLINA POWER & LIGHT COMPANY

RAY'S LADIES STORE

Headquarters for the Well-Dressed School Girl

★

STYLE QUALITY VALUE

★

LILLINGTON, NORTH CAROLINA

W. H. LEE
Electric Shoe Shop

LILLINGTON, NORTH CAROLINA

SEXTON'S DEPARTMENT STORE

COMPLETE OUTFITTERS FOR MEN

Phone 3231
LILLINGTON, NORTH CAROLINA

KELLY'S DRUG STORE

LILLINGTON, NORTH CAROLINA

F. A. BRADSHER

Wholesale ESSO *Dealer*

LILLINGTON, NORTH CAROLINA

THE MEN'S STORE
"Dunn's Only Exclusively Men's Wear Store"

103 E. Broad Street
DUNN, NORTH CAROLINA

CAROLINA TYPEWRITER COMPANY

C. P. DAWKINS, *Manager*

Phone 4892
115 S. Salisbury Street
RALEIGH, NORTH CAROLINA

DEAN'S GROCERY AND MARKET

Phone 3016

MEATS AND GROCERIES

LILLINGTON, NORTH CAROLINA

WRECKER SERVICE
Never Closed

LEE'S TRUCK TERMINAL

DUNN, N. C.

Dial 2727 or 2052

ROBERTS' SUPPLY COMPANY

FARM SUPPLIES - FERTILIZER
PAINT, FEEDS and SEEDS

Phone 9471

COATS, NORTH CAROLINA

Phone 9476
Free Estimates on Any Car

BYRD'S AUTO BODY SHOP

GENERAL BODY REPAIR
PAINTING - GLASS WORK

"All Work Guaranteed"

Corner Main Street & Highway 55
COATS, N. C.

BELK'S DEPARTMENT STORE

Home of Better Values

DUNN, NORTH CAROLINA

BROCK CHEVROLET CO., Inc.
Sales and Service

CARS AND TRUCKS

Telephone 4546
LILLINGTON, N. C.

HAYNES' STUDIO

G. C. HAYNES, JR., *Proprietor*

COMMERCIAL PHOTOGRAPHERS
PHOTO FINISHING PORTRAITS

Member

The Photographers Association of America

RALEIGH, N. C.

PARKER'S

COMPLETE HOME FURNISHINGS
and
ELECTRICAL APPLIANCES

FUQUAY SPRINGS, N. C.
VARINA, N. C.

LEE-MOORE OIL COMPANY
WHOLESALE DISTRIBUTORS

SANFORD *and* DUNN
NORTH CAROLINA

KEROSENE *and* GASOLINE

W. E. Nichols, President
T. G. Proctor, Sec.-Treas.

'S & P'
PEANUT
PRODUCTS

★

Always Fresh and Tasty!

Compliments of

MERITA

BREAD AND CAKES

PATTERSON'S PACKING COMPANY

Wishes to extend

CONGRATULATIONS

to the

CLASS OF '54

It has been our pleasure to serve Campbell College with the finest in meats and provisions over the years.

Patterson's Label is your assurance of finest quality in franks, sausages, chili and other meat products.

★

PATTERSON'S PACKING COMPANY

★

SANFORD, NORTH CAROLINA

FIRST-CITIZENS BANK AND TRUST CO.

NORTH CAROLINA

SMITHFIELD

FAYETTEVILLE	BEAUFORT	BENSON	MOREHEAD CITY
JACKSONVILLE	ROSEBORO	ANGIER	FORT BRAGG
CAMP LEJEUNE	CLINTON	COATS	NEW BERN
CHERRY POINT	CLAYTON	DUNN	RICHLANDS
NEWTON GROVE	GRIFTON	BURGAW	PINK HILL
FRANKLINTON	KINSTON	GARNER	MAYSVILLE
SPRING HOPE	NEWPORT	RALEIGH	LOUISBURG

WEST SIDE BRANCH—Raleigh

NORTH SIDE BRANCH—Raleigh

★

"COMPLETE BANKING SERVICE"

Member Federal Deposit Insurance Corporation

COURTEOUS
FRIENDLY
SERVICE

BANK OF LILLINGTON

LILLINGTON, NORTH CAROLINA

"SINCE 1903"

Member Federal Deposit Insurance Corporation

TO OUR BENEFACTORS, whose earnings have been dedicated to the cause of Christian Education; to our Patrons, who entrusted us with their most cherished possessions; to our Students, who have impressed others by the nobility of their lives; to the many other friends, who have maintained an abiding confidence in the Institution, we are indebted for the continued growth of Campbell College through sixty years history. Looking to God for His continued help and guidance, we hope with the aid of our Friends to do even better work, and to make the Institution a more efficient agency for the uplift of humanity.

CAMPBELL COLLEGE

BUIE'S CREEK, NORTH CAROLINA

Compliments of

POOLE'S

Frozen and Canned Foods

★

Durham Rocky Mount

North Carolina

BUILDERS of DREAMS

THE ANNUAL STAFF
and the
EDWARDS & BROUGHTON
COMPANY
Cooperated to produce this Annual.

•

Printed or Lithographed Annuals
produced in our plant in
Raleigh.

•

Finest Quality
Engraved Commencement Invitations
Engraved Visiting Cards
Engraved and Lithographed
DIPLOMAS
Write for Samples and Prices

•

EDWARDS & BROUGHTON
COMPANY
Established in 1871
RALEIGH, NORTH CAROLINA

AUTOGRAPHS

Menu
CAMPBELL CO
6
53
3

ories

LIBRARY
UNIVERSITY OF
NORTH CAROLINA
AT CHAPEL HILL